

FORM NO 1.

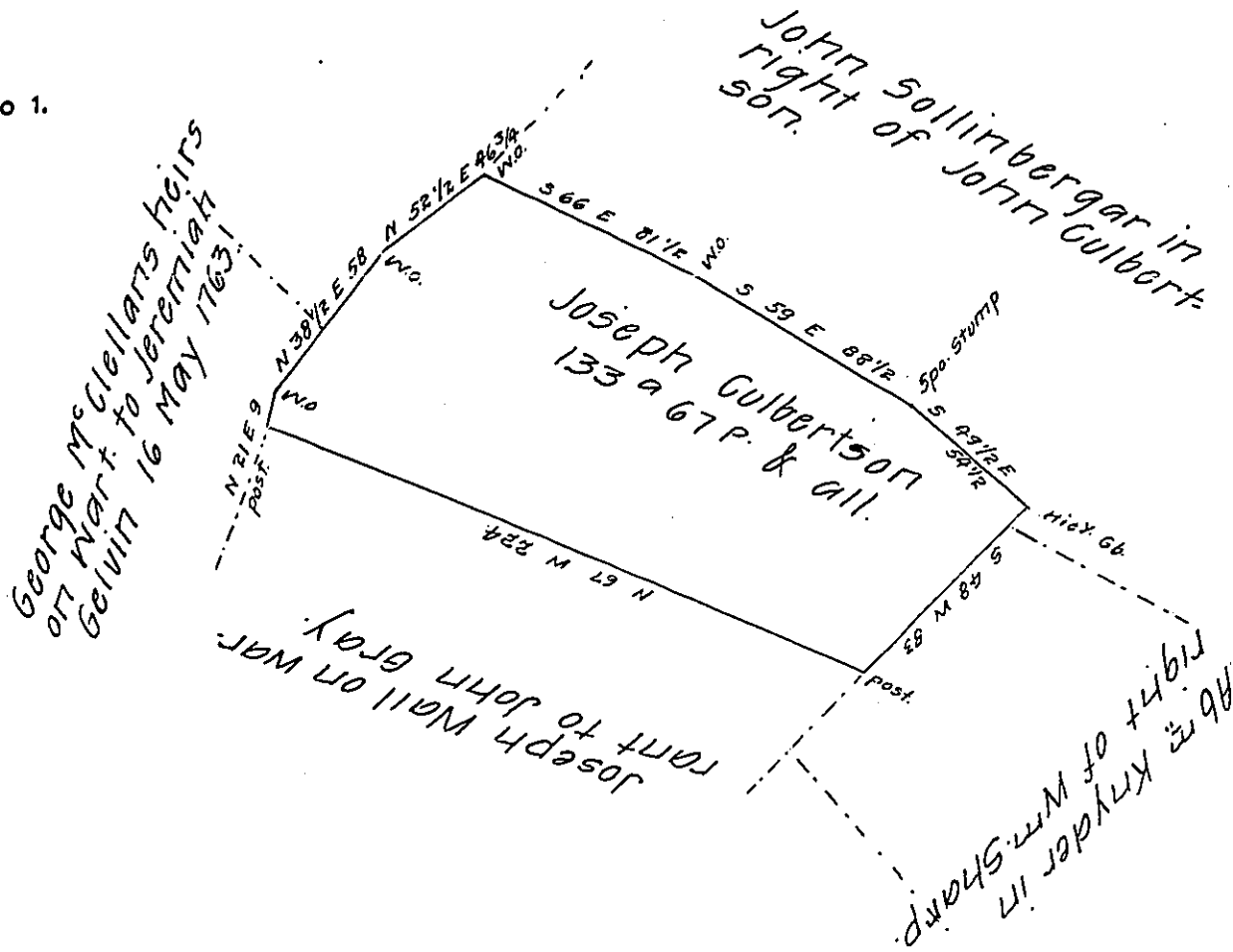

Draught of a tract of land situate in Letterkenny township Franklin County, containing one hundred and thirty three acres sixty seven perches and allowance of six per cent for roads &c. Located by virtue of an order of survey granted to Joseph Culbertson for 100 As. of land "joining Jeremiah Sebviri (alias Gelvins) Land John Culbertson and William Sharp, bearing date 21 October 1766 No. 1621, and in pursuance of ~~an order of survey~~ a contract with the Board of Property for carrying into effect the several acts of assembly relating to unpatented Lands under proprietary rights &c.

To Jacob Spangler Esqr.
Surveyor General

Wm. S. Davis Contractors
William Hamilton

Report. The above tract of land is wholly covered by a survey of 133 a 48 P^s. made the 18 April 1806 on a warrant to William Rail bearing date the 19 May 1794 & confirmed by Patent 16 May 1806 to said Rail. Note. The above land recognized as the land of Joseph Culbertson in the year 1765. by adjoining surveys. Isaac Brewbaker owner & occupier of part. Elizabeth Fry part, David Hostetter tenant under her — Mary Hostetter owner & occupier of part. W. Rail Pat^d. W. S. D.

IN TESTIMONY that the above is a copy of the original remaining on file in the Department of Internal Affairs of Pennsylvania, made conformably to an Act of Assembly approved the 16th day of February, 1833, I have hereunto set my Hand and caused the Seal of said Department to be affixed at Harrisburg, this thirtieth day of June 1908.

Henry Howard
Secretary of Internal Affairs.